

WESTINGHOUSE CHURCH KERR & CO.
ENGINEERS
6 & 10 BRIDGE ST. NEW YORK.

Drawn by J.A. & P.C.
Checked by P.C.

1

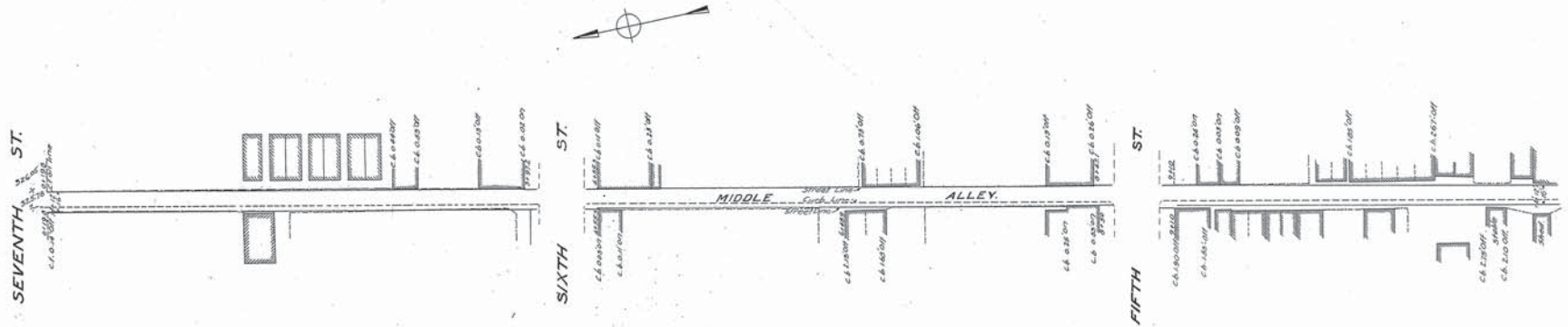

Note: The line shown in red and marked street line represents a line beyond which no buildings shall be built.
The grade line shown on profile is an average grade between curbs.

B.P.

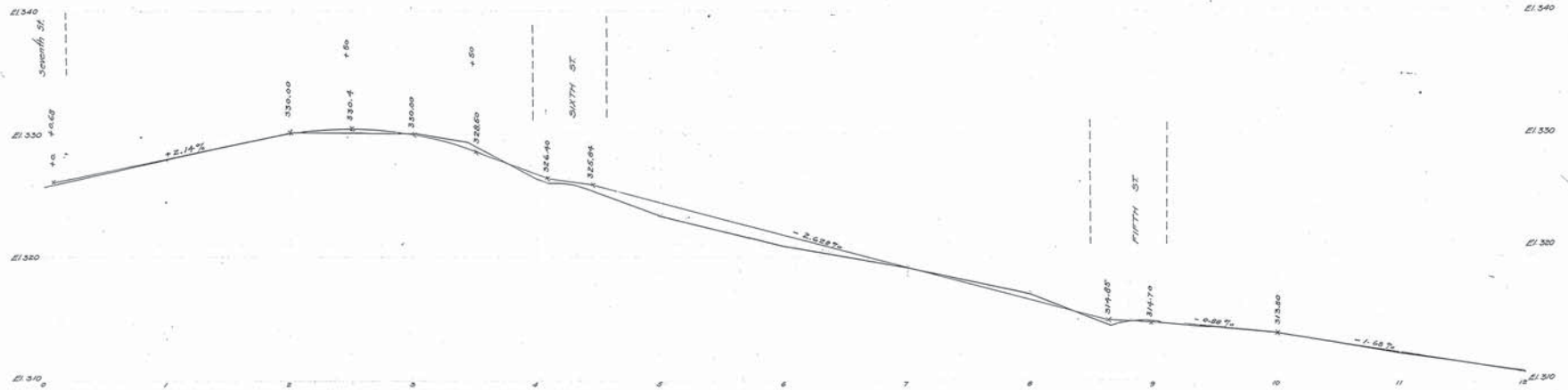

Adopted by The Mayor and Aldermen of Frederick
by ordinance passed and approved Dec. 3, 1909.

Attest:
M. G. McCaffrey
City Registrar

The Mayor and Aldermen of Frederick.
By: W. Edwin Smith Mayor.

FREDERICK CITY.
PLAN OF PROFILE OF MIDDLE ALLEY.

SHOWING ESTABLISHED GRADE AND STREET LINE.
Frederick Md. Jan 21-1908.

Scales: 1"=4' Vert.
1"=40' Hor.

Sheet 1 of 3 Sheets

N. Y. N° 20054.

MAXWELL AVENUE.

20054

WESTINGHOUSE CHURCH, KERR & CO.

MIDDLE ALLEY (MAXWELL AVENUE)

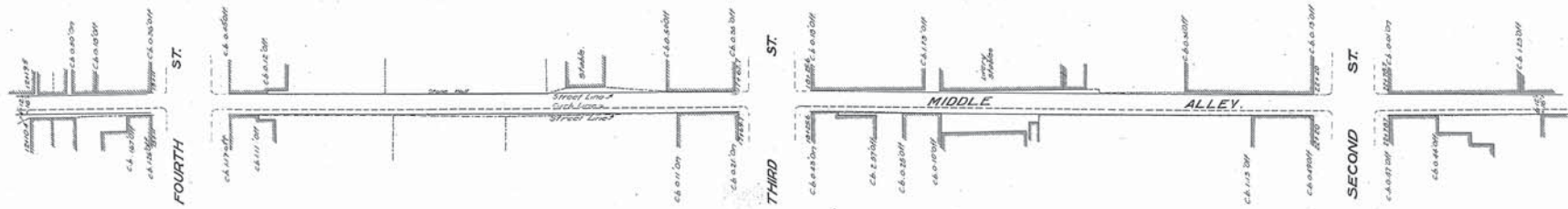

Note: The line shown in red and marked street line represents a line beyond which no buildings shall be built.
The grade line shown on profile is an average grade between curbs.

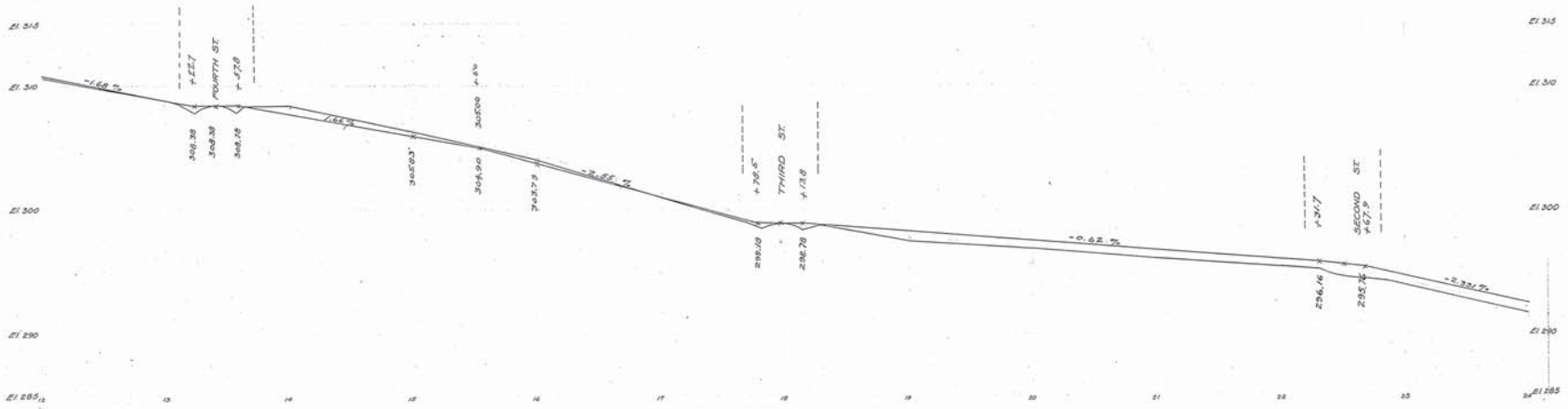

Adopted by The Mayor and Aldermen of Frederick,
by ordinance passed and approved Dec. 3, 1909.

Attest:
M. A. McLaughlin
City Registrar.

The Mayor and Aldermen of Frederick
By *Geo. Edwin Smith* Mayor

FREDERICK CITY.
PLAN & PROFILE OF MIDDLE ALLEY.
SHOWING ESTABLISHED GRADE & STREET LINE.
Scales: 1" = 4' Vert. Frederick Md. Jan 21-1900.
1" = 40' Hor. Sheet 2 of 3 Sheets.

WESTINGHOUSE CHURCH, KERR & CO. 20055

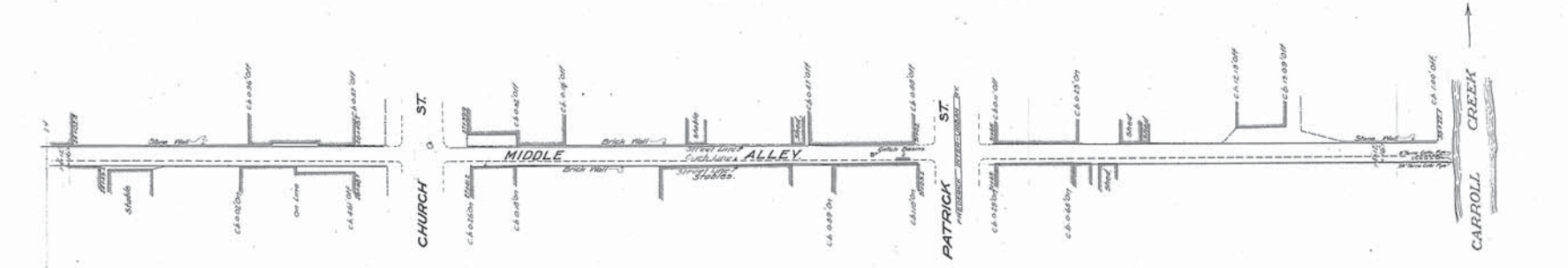

Note: The line shown in red and marked street line
represents a line beyond which no buildings
shall be built.
The grade line shown on profile is an
average grade between curbs.

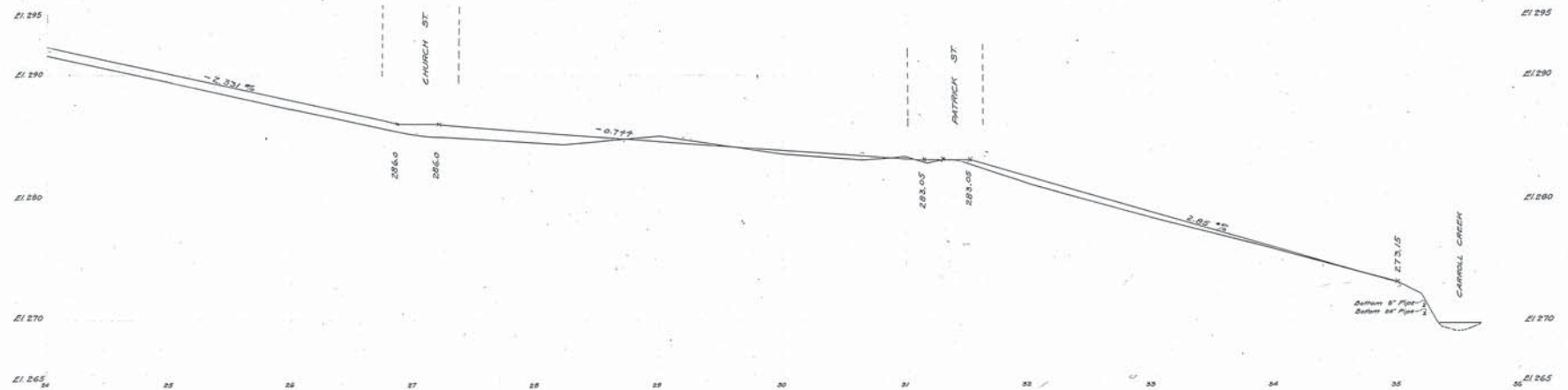

Adopted by The Mayor and Aldermen of Frederick,
by ordinance passed and approved Dec. 3, 1909.

Attest:
M. A. McCaffrey
City Registrar

The Mayor and Aldermen of Frederick,
By *Geo. Edwin Smith* Mayor

FREDERICK CITY.
PLAN & PROFILE OF MIDDLE ALLEY.

SHOWING ESTABLISHED GRADE & STREET LINE.
Frederick Md. Jan. 21-1909.
Sheet 3 of 3 Sheets.

N. Y. No. 20056.

MAXWELL AVE.

WESTINGHOUSE CHURCH, KERR & CO. 20056

MIDDLE ALLEY (MAXWELL AVENUE)